

**Premium for  
NEW\* Epson  
customers!**

\*Either never or not  
having ordered within  
past 3 years

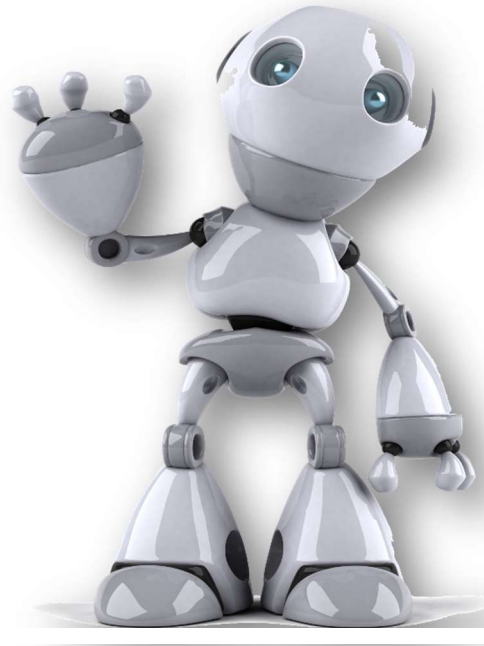

## **Terms & Conditions of participation in the sales promotion campaign for new C-Series**

---

### **Campaign period:**

The campaign period will run from 02.05.2024 to 31.12.2024. The promotion applies to selected products as listed below (“Products”) and which are ordered within the campaign period, either from Epson or from an Epson authorised distributor. The date on which the order is placed at Epson or the Epson authorised distributor (“Epson”) is decisive (“Order Date”).

### **Campaign geographical area:**

The promotion shall apply to all new\* customers located in Europe, Middle East and Africa (“EMEA Territory”). To benefit from this campaign, delivery address cannot be outside of the EMEA Territory.

### **Terms of action:**

**1. Only NEW customers\* are eligible to participate in this promotion campaign.** A new customer is a customer who has never ordered a Product object of this campaign from Epson before, or a customer who has not placed an order for Products with Epson in the last 3 years previous to the order made under this campaign.

1.1 In order for end customers of a system integrator to benefit from the campaign the System Integrator must send a proof or self-declaration of its end customer to [sales.ms@epson.eu](mailto:sales.ms@epson.eu).

If you cannot be considered a new customer, please contact us or your nearest distributor to receive attractive conditions as well.

**2.** The promotion offers a fixed amount deduction from the quoted price depending on the Product model series. This is not limited to the number or combination

of units ordered. Any other granted or negotiated discount cannot be accumulated and will not be discounted against this promotion.

3. The promotion only applies to factory new Products. Used devices (e.g. previously sold demo units) are excluded from this promotion.

### Promoted products & premium amounts:

| Robot Series | Controller | Model variation | Premium per one complete system [€] * |
|--------------|------------|-----------------|---------------------------------------|
| C4-B         | RC700-E    | Any             | 5.500, -                              |
| C4L-B        | RC700-E    | Any             | 5.500, -                              |
| C8L-B        | RC700-E    | Any             | 6.500, -                              |
| C8XL-B       | RC700-E    | Any             | 6.500, -                              |
| C12XL-B      | RC700-E    | Any             | 7.500, -                              |

\* All amounts net, w/o any applicable VAT.

Promoter: Promoter is Epson Europe B.V. registered in Amsterdam, The Netherlands (Hoogoorddreef 5, 1101 BA Amsterdam). The correspondence address is Epson Deutschland GmbH, Schiessstraße 49. 40549 Düsseldorf, Germany.